Cancion Mexicana
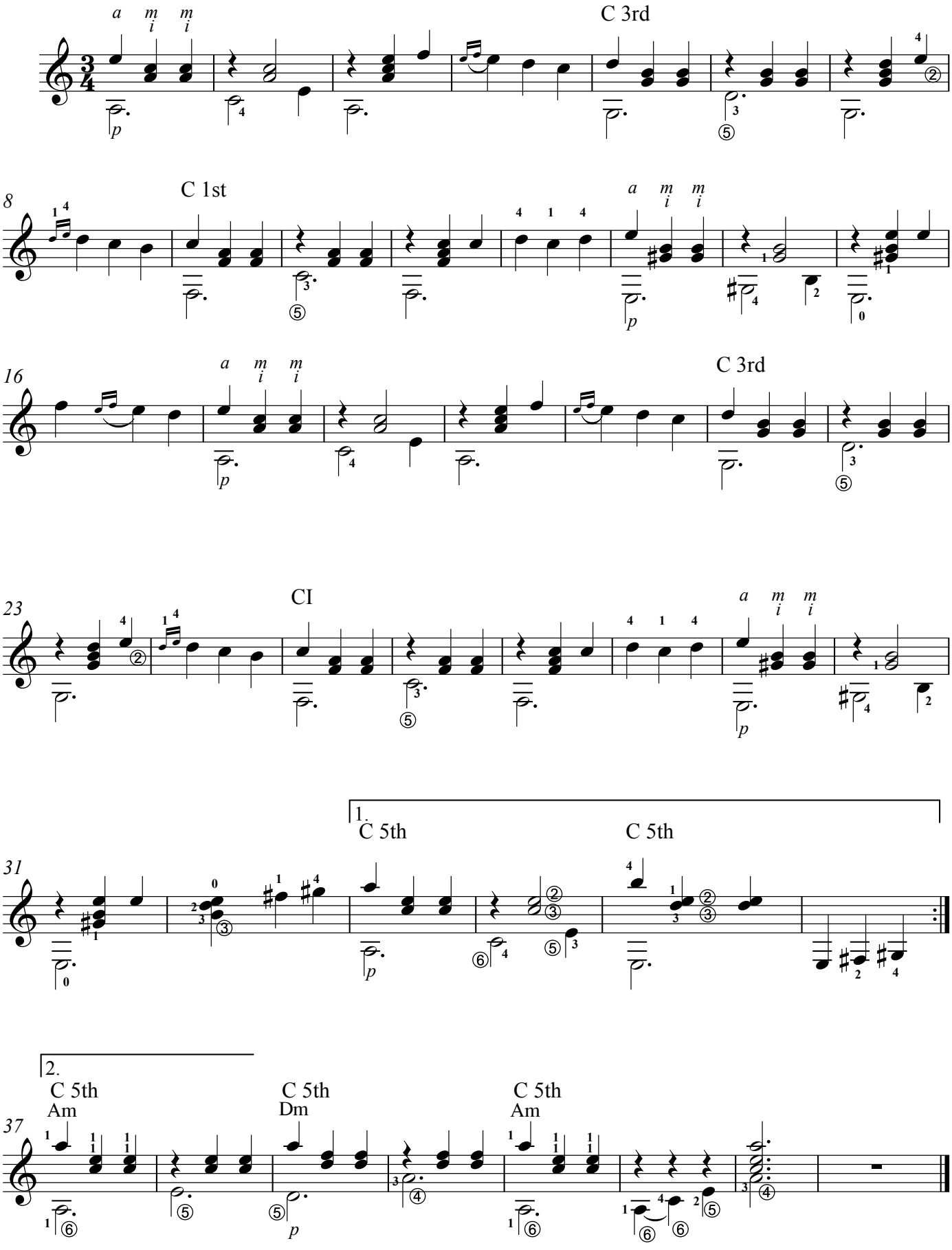
R. Oort